

PART OF SECTIONS 14 & 23, T. 17 N., R. 19 E., W.M.

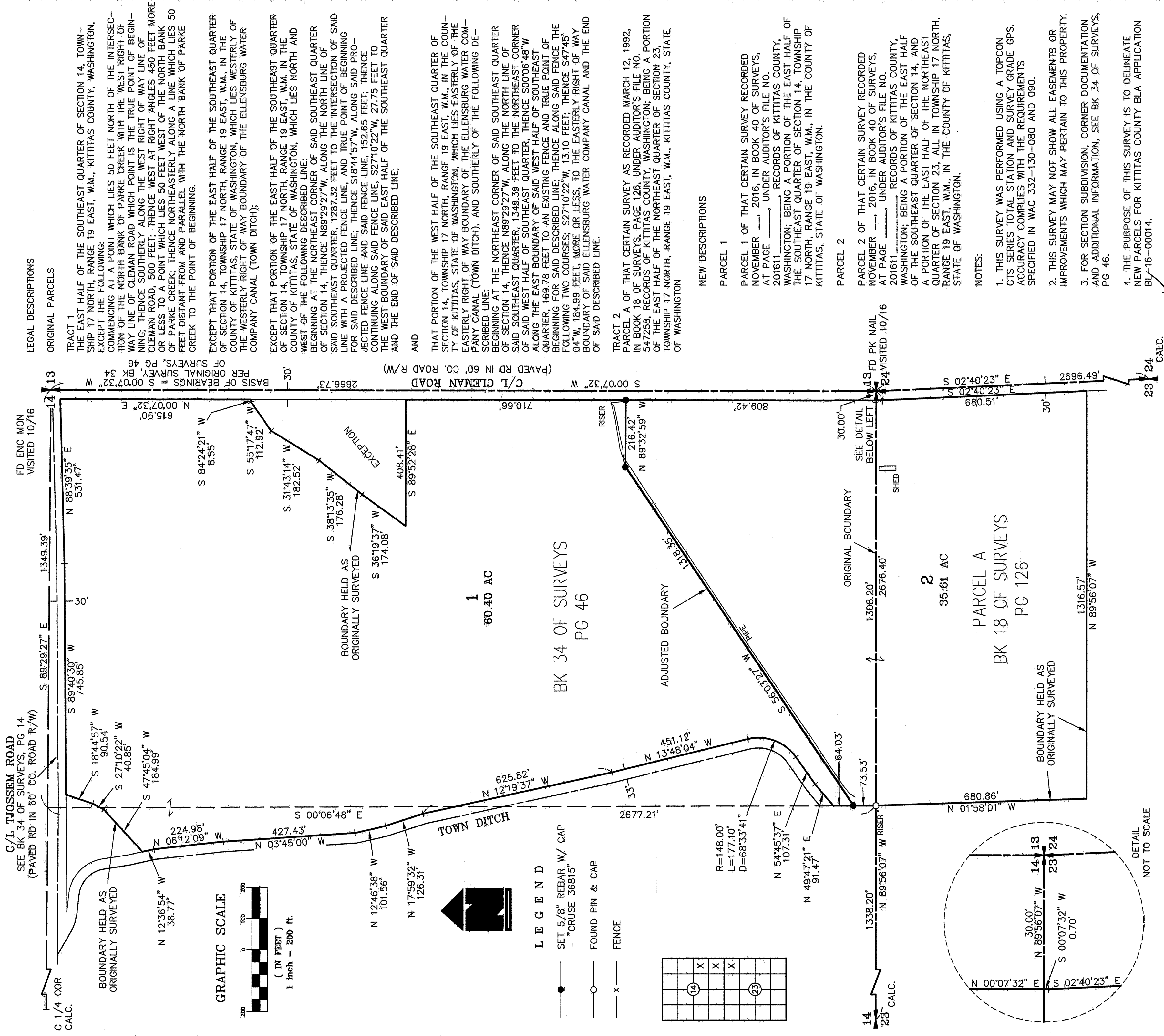

AUDITOR'S CERTIFICATE
 Filed for record this _____ day of _____, 2016, at _____ M., in Book 40 of Surveys at page(s) _____ at the request of Cruse & Associates.

JERALD V. PETTIT BY:
 KITTITAS COUNTY AUDITOR

SURVEYOR'S CERTIFICATE
 This map correctly represents a survey made by me or under my direction in conformance with the requirements of the Survey Recording Act at the request of ADDIE GRAAFF & BRETT GIBB in SEPTEMBER of 2016.

Christopher C. Cruse
 CHRISTOPHER C. CRUSE
 Professional Land Surveyor

DATE: 11/22/2016
 License No. 36815

CRUSE & ASSOCIATES
 PROFESSIONAL LAND SURVEYORS
 217 East Fourth Street P.O. Box 959
 Ellensburg, WA 98926 (509) 962-8242

GRAAFF/GIBB PROP.

